THE CENTRAL RECORD

SEVENTEENTH YEAR. LANCASTER, KY., FRIDAY, SEPTEMBER 7 1906. NUMBER 23

I I I

White Lilly

Washing

Machine

is the

Best Made.

Guaranteed by

HASELDEN

Brothers

J. A. Beazley,

Undertaker

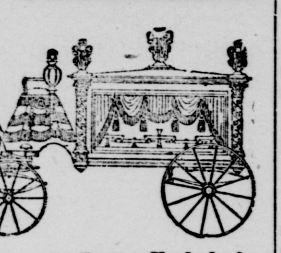

Arterial and Cavity Embalming

Full line of Caskets and Burial Robes always in stock.

Undertaker's Parlor on Danville street, just above Presbyterian church. Phone 111.

G. CHRIS FARIS

Dentist.

Office over Thompon's store, Danville st,

Wm. Herndon. Ben D. Herndon.

Herndon & Herndon.

Attorneys at Law

Lancaster, Kentucky

Office over Stormes drug store.

R. L. DAVIDSON,

Attorney At Law

Office over Police Court room. Prompt attention to business.

FOR CONGRESS.

We are authorized to announce HARVEY HELM, of Lincoln county, as a candidate to represent the Eighth Congressional District of Kentucky in Congress to succeed Hon G G Gilbert, subject to the action of the Democratic party.

For Sale.

The residence of the late Mrs Annie Herring is for sale, and also a lot imed iately back of the said residence prop erty. The aforesid property is on Rich mond street in Lancaster. This is a splendid piece of property. The house is a two story frame, and there are six or seven acres of land in all. For prices, etc, see or write, E F Herring or C W Anderson. tf.

Of Local Interest.

Court adjourns this week.

Fishermen have been having fine sport at Lake Placid.

The grand jury returned fifty-nine indictments, mostly for misdemeanors.

$1 50 to Cincinnati and return Sunday. Train leaves at five a. m., giving all day in the city.

The state U D C convention will be held at the Confederate Home, Pewee Valley, Oct 3 and 4.

Lancaster has begun on a zoological garden by caging a bunch of trifling coons.—Cynthiana Democrat.

The Baptist Aid society will meet with Mrs C S Ellis next Monday afternoon at half past two o'clock Sept 10th.

Instead of imporving, the question of farm help grows more serious. It is next to impossible to get help of any kind.

The Ladies of the Baptist Aid Society will give an exchange Nov 28th the day before Thanksgiving. Particulars later.

The colored teachers Institute has been changed to September 24, and will be held at Baptist church conduct ed by Prof C C Monroe, Lexington, Kentucky.

Notice.

From date, all letters that you want to go in mail for train that passes this place at 5:10 a m must be mailed by 9 p m, and on Sunday before 7 p m,

W. T. West P. M.

Another On the K. C.

When trains on the Knoxville division run into Rowland, the flagmen call "Rowland. Change cars for Lan caster, Paint Lick, Lowell, and all points of the Hoss Weed Central."

Their many friends extend deepest sympathy to Dr and Mrs G Chris Faris on the death of their infant, which died Wednesday afternoon, at three o'clock. The baby was born Monday morning. She was a beautiful child and had been named Margaret Gill, for Mrs Faris' mother. The little body was laid to rest in the Lancaster Cemetery this (Thursday) morning.

Store Closed.

Our store will be closed on the following dates, Thursday, Sept 20th, and Saturday, the 29th. The former is the Jewish New Year and the latter the Day of Atonement.

tf Joseph Mercantile Co.

Sale of Farm.

Sheriff C A Arnold purchased of J M Orand the farm on which the former resides, Monday. The place contains 235 acres and the price was $70, an acre. The land lies on Lexington pike, near Marksbury, and is very desirable.

Cases Continued.

In the circuit court, Monday, the cases against Humber, for killing Pollard, was continued until next court, on motion of the Commonwealth. The cases against Jennings, for killing Mil ler was continued, on motion of the defense.

Miss Amanda Anderson and Mrs John Magee went to Stanford last week and organized a W. C. T. U., in that city. The Union has fourteen charter members, and is quite enthusi astic. The Lancaster ladies were treated royally and enjoyed their visit very much.

Sells his Farm.

Stanford Journal:—George D Robinson has sold to Mrs Jones, of Wayne county, his magnificent farm of 225 acres, near Hustonville, at $80. It is hoped that Mr Robinson will buy another farm in Lincoln or at any rate will not move from this county.

Examination for A. & M.

The examination, for appoinitees to "Normal Department of A & M College of Kentucky, will be held at office county Supt, September 7 8. Teachers or persons preparing to teach may be admitted at rate of not more than four from each county upon the same conditions, receive some benefit and have same priviliges as appointees to the college proper.

Fine Foundation.

The foundation for the new bank is one of the best eyer made in Lancaster, the workmanship being perfect in every detail. It has been allowed to "settle" for several weeks, which is a good idea. Most all the brick and other material is on the ground, and the work will be resumed in a day or so and rushed to completion. All the outside brick are pressed, and of two colors.

Meeting Closed.

The protracted meeting conducted at Hubble by Eld George Gowen came to close Sunday night. The services were attended by large congregations and much interest was awakened in church affairs. Mr Gowen is an orator of ability, and his sermons had a telling effect upon all who heard them. He has been in poor health for some time, and this meeting is the first he has held for several years.

Pleasures of Fishing Destroyed.

While fishing in the lake has been fine, yet the greatest pleasure and feature of angling is destroyed by the fact that there are always a number of other fisherman in sight and a fel low is deprived of the privilege of com ing home and telling the usual lie a bout "that big one" he hung, but which got away by breaking the line. Another distressing drawback is the fact that it is impossible to take his jug, as his fellow fishermen would soon make way with the contents. Either of the foregoing draw-backs is distress ing enough, but when deprived of both is more than an old-time fisher man can stand. The club should get together and set certain days for just so many to go.

Graded School Opens.

With the largest enrollment in it's history, the Lancaster Graded School opened Monday morning. Prof Mannix, and his able assistants lost no time in buckling down to business, and today everything is running as smoothly as if the institution had been in session for three months. Prof Mannix has had wide experience at the business, and has placed the school in better shape than it has been since organization. He is assisted by Miss Bettie Robinson, of Campbellville, Miss Nannie Oakley, of Tennessee, Misses Eliza Smith and Tommie Francis, and Amanda Anderson, of Lancaster and Miss Susie Brashear, of Cynthianna. Mrs Belle Burnside will have charge of the music department again this year. These teachers are among the best to be secured, and the trustees are to be congratulated upon their selection. The school is in good condition financially and starts the sessions work under the most favorable auspices.

Some Fine Fish.

Under the agreement, members of the Lake Placid Fishing Club began fishing Saturday, the 1st, and the open season will continue only through this month. Members made a break for the lake at the crack o'day Saturday, and by six o'clock the banks were lined with anglers. As the lake had been stocked with fine fish, some good ones were caught, many bass measuring fifteen to sixteen inches being taken. Quite a number of newlights and some goggle-eyes were also caught. Under the rules, no member can catch more than five pounds, and several were forced to haul in their lines early in the action. Each member must have his certificate card, and can only invite one visitor. The member must accompany this visitor on the complimentary card will not pass the man in charge of the lake. By these strict rules, the lake will soon be full of fine fish and the sport splendid. Minnows were at a premium Saturday, and some fellow could have coined a bunch of cash had he been supplied with them.

Still Better Service to Louisville.

It is rumored among railroad men that another passenger train will be put on the L & N from Rowland to Louisville within the next few weeks This train will do local work and the present day trains will only stop between those points at Stanford, Junction City, Lebanon, and Lebanon Junc tion. This will give a service long needed, and will be appreciated by the public.

The Only Laundry In Town.

The only laundry in town where you can send your laundry every day in the week and get it back the next. We have a legion of satisfied customers, let us add your name to our list. Work called for and delivered.

The Danville Steam Laundry Co. Jas W Smith Agt, office at R H Batson's clothing store. Lancaster, Ky. 8-17 4t.

Up-To-Date Quarters.

The second story of the Garrard Bank & Trust Company's building will be built especially for the Bastin Telephone Co, and will consist of sev eral offices, operating room, work shop, waiting room, in fact every modern convenince for the comfort of the public and the giving of first class service. Several special booths will be arranged so the constantly growing business can be handled with dispatch. The Bastin company will install new furniture throughout, and each depart ment will be fitted for comfort. Lan caster will then have the handsomest and most convenient telephone offices in central Kentucky. The Record con gratulates the telephone people upon their enterprise.

Graduates of this College Successful.

Young men and women who are now forming their plans to attend college should write at once to Prof Wilbur R Smith, Lexington, Ky, for Kentucky University for circulars of his famous college. At this college Bookkeeping, business, Shorthand, Typewriting Telegraphy are taught by experienced teachers.

The demand for his graduates exceed his supply. This is a responsible col lege and of National reputation. Many clerks, farmer boys and others have invested about $95 00 for a business education at this college for tuition and board and are now in banks and other offices. Many of our leading bankers, officials and Merchants are graduates of this college. Write now to Prof Smith for illustrated catalogue free.

The Labor Problem.

Just at this time we probably hear more complaint about the help ques tion than at any other season, says the Midway Clipper. This matter seems to get farther and farther away from a solution and farmers and housekeepers are well nigh desperate over the sit uation. Farm laborers are hard to get and those who will work want wages far in excess of their worth. The farm er with his crops sadly in need of atten tion is wiiling to pay almost any price to have them cared for. But there are mighty few who will help him now no matter how steep the wages offered. Cooks are equally as scarce and inefficient. They all seem to have easier jobs than bending over the hot stove. Not long since, a Midway housekeeper who had been on hunt of a cook went to a colored woman living in the suburbs seeking information that might help in her quest. To the question, "Can you tell me where I can get a cook?" the ebony sister replied, "No, I'se been lookin' fer one mah self."

Want Franchise for Railroad.

At meeting of City Council, Monday evening, Mr Burton Vance, of Louisville, made application for franchise to construct an electric railway through the streets of Lancaster, for the purpose of making a line from Hubble to Hickman, or mouth of Sugar Creek, on Kentucky river. Mr Vance is interested with other gentlemen in developing the recently discovered ore, called barytes, which has been located in inexhaustable quantities near Hubble, and has proven to be the best material for making paint yet discovered. This, ore has been tested by leading chem ists and the paint made therefrom is decidedly the most durable and satisfactory ever made. The idea is to construct this line of road for the purpose of hauling the ore to Kentucky river to be shipped on boats, and to haul coal from there with which to operate the machinery. As a frauchise must be sold, the city attorney was ordered to prepare the advertisement and insert same according to law. Mr Vance stated that his road would come near the water works and come to town either over Stanford street, and run out Lexington pike to Hickman, or strike "Middlesboro" and down the Sugar Creek road. He had little to say on this subject, and, as he left immedi ately for Louisville, The Record will have to wait until later to give further details. This means much to Garrard county, for if the road is built to either of places named, it means that a line to Lexington is a dead certainty.

For Sale.

A number one good bull calf, by thoroughbred short horn bull, from good cow, he is blood red 5½ months old. Fat and fine, call at once if you want him. Also 30 acres of corn in field to be fed down by hogs or mules, with plenty of water and shade. J T. Henry, Point Leavell, Ky. 8-17-4t

Fresh, clean eggs, 15c per dozen. H B Northcott at Mullfingers old stand.

Bargains

Every Day

--- IS ---

Bargain Day

WITH US

Now is the time to buy merchan dise CHEAP. Don't miss this opportunity.

Come to See US

THE

Logan Dry Goods Co

Our New Stocks

of

FALL and WINTER

Clothing, Shoes, Hats

AND

FURNISHING GOODS

ARE ARRIVING DAILY

See our line of

SCHOOL SHOES

for Girls and Boys.

If you want a good, strong

SCHOOL SUIT

for your boy, we are the people to buy it from. We have the best on the market.

H T LOGAN.

Get In The Habit

Of Visiting The

Joseph Mercantile Co.

Our Annual Summer Sale

IS NOW ON.

For Genuiue

Bargains

Come To Us.

No Fake Sales.

The Joseph Mercantile

COMPANY.

COAL.

We are headquarters for high grade COALS. I can interest you in prices and quality. Call and see me before laying in your winter supply.

We have an extra grade of

SEED RYE

and all other Field Seed.

BALLARD and BALLARDS FLOUR.

Will pay cash or exchange for Hay, Oats, Corn.

BANKS HUDSON.

Roofing,

Steel Roofing,
Rainbow Roofing,
Blue Seal Roofing,
Black Diamond Roofing,
at prices that sell.

Car load of American Fence just arrived.
Buy now while price is low.

MOUNT & ELKIN

BEST PAINT VALUE

Covers Most | Looks Best | Wears Longest

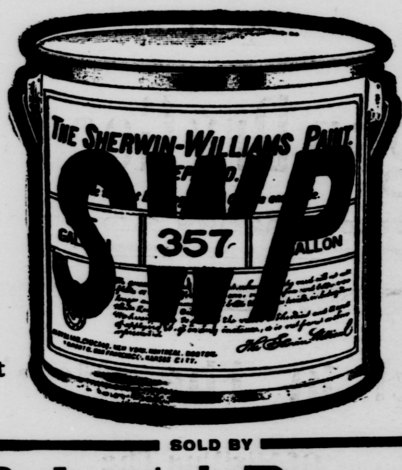

Most Economical | Full Measure | Always Uniform

SOLD BY

McRoberts' Drug Store

Only

a short time now till that

Dinner Set

will be given away at

Davidson's

GUESS now while you CAN.

THE

National Bank

Of Lancaster.

Capital $50,000. Surplus $10,000

A. R. DENNY, President,
J. E. STORMES, Vice Pres't
S. C. DENNY, Cashier

J F Robinson, Ass't Cash'r
R T Embry, Book-keeper

DIRECTORS:
Sam'l D Cochran, Alex R Denny, A C Robinson, John E Stormes
S C Denny

— WE WILL —

Keep Your Money Safe

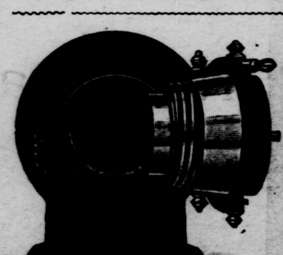

We Solicit Your Business

CENTRAL RECORD.

Issiued Weekly. One Dollar per Year.

LOUIS LANDRAM.

Entered at the Post Office in Lancaster, Ky., as Second-Class Mail Matter.

Member of
Kentucky Press Association
and
Eighth District Press League.

Lancaster, Ky., September 7, 1906

Some of us are complaining of too much work to do, and a few are grumbling because of its scarcity. All are resting now, except newspaper men, and the following thoughts are submitted. They are from a prominent Bishop and ought to be food for the thoughtful:—"This labor and sweat of our brows is so far from being a curse, that without it our very bread would not be so great a blessing. It is not labor that makes the garlick and the pulse, the sycamore and the cresses, the cheese of the goats and the butter of the sheep to be savory and pleasant as the flesh of the roebuck, or the milk of the kine, the marrow of oxen, or the thighs of birds? If it were not for labor, men neither could eat so much, nor relish so plesantly, nor sleep so soundly, nor be so healthful nor so useful, nor so strong nor so patient, so noble so untempted."

A sample of Kentucky pride was exhibited in Glasgow a few days ago. A woman and her son begged a dry goods box of a merchant, hauled it to the outskirts of the town and dwelt in it, subsisting upon the contributions of neighbors. She prefers that kind of dwelling and living than going to the poor house.

President Roosevelt greeted some Kentucky visitors the other day by saying: "I am always delighted to meet anybody from Kentucky." Mr Roosevelt is also happy in receiving the citizens of forty-four other states and the several territories.

Fifteen million eggs are reaching the New York market every day. Most of them will spend the summer in storage house resorts, to come forth next winter invigorated and strengthened, for a hard boarding house campaign.

The Boyle County Hearld opposes a certain candidate for a state office because it believes he "is stuck on himself." The Cynthiana Democrat adds: That's pretty good. Down with the stuckers! Up with the antistuckers.

If the custom of reproducing the voice of the deceased at funerals becomes general, woman will be encouraged in her grim battle for the traditional last word.

LOWELL.

Mrs Belle Henderson is spending several weeks with relatives in Frankfort

Protracted meeting began at Mt. Tabor Monday night. All are urged to attend.

Mrs Emerson Nelson, of Williamsburg, is visiting at her father's, J M Meadows.

Mr Ancil Parks returned to Jellico, after spending several days with relatives here.

Mrs Edward Brown, who has been visiting relatives here, returned to her home in Paris.

Mrs Willie Mae McKinney returned to Paris, after spending two weeks with her parents, Mr Wm Brown and wife.

Remember Mr Fado Parks' mill here does custom grinding. Bring your corn to have ground. 1t

Ballard & Ballard Obelisk Flour $4.75 per barrel $2.40 per half barrel, none better. Banks Hudson, tf Lancaster.

PREACHERSVILLE.

Levy Sowder was in Richmond last Monday.

A. J. Thompson sold a span of mules for $260.

J M Cress sold fifty ewes to Jones Bros., at $6 per head.

Rev R C Baird preached at the Baptist church here Sunday.

Col B F Robinson was here first of the week receiving cattle.

Rev F M Hill, of Richmond, was here last week on business.

Miss Kate Payne has been spending several days with family of her brother, J F Payne.

Jno W Cummins has been assigned to duty at Tyrone, and left for that place Friday.

Mrs J P Rogers and daughter, Miss Jennie, have been visiting relatives at Paint Lick for a few days.

Mrs Hattie Hutchins, who has been with her sister, at Jellico, for some time, has returned home.

Mrs. Eliza Tudor and son, of Paint Lick, were visiting her sister and family; Mr and Mrs W H. Cummins, last week.

Mr D M Anderson and wife and Mr J L Holtzclaw have been attending the camp meeting at Alliceton for several days.

Rev. Wm C Hntchins has been visiting his father and mother at Bailey's Switch and attending the association at Pineville.

Mr J E Carson, of Oklahoma, was here Sunday looking well, and reports fine crops with good prices for everything. He speaks in the highest terms of that country.

BOURNE.

J T Turner bought a cow of W B Moss for $27 25.

Mr John E Sherrow remains quite ill of typhoid fever.

James Durham sold a colt to Job Marsee, price $45.00.

Job Marsee sold a bunch of hogs to C M Jenkins for 6cts.

Mrs T N Aldridge is with relatives in Bryantsville this week.

Sam Morford bought a nice bunch of hogs of Mrs Fannie Rains at 5½cts.

Mrs F C Turner and little daughter, Ruby, of Barboursville, was a visitor here last week.

Gilbert Turner sold a nice male to Victor Lear at 3ct, also to work steer to same party at 4cts.

Mr Millard Hamm has been visiting his uncle, Mr Salter Hamm of Jessamine Saturday and Sunday.

Miss Mamie Carpenter has been visiting friends and attended camp meeting at Wilmore last week.

Mr Henry Tomlinson, of Buena Vista, bought two nice mules of Tim Ford for $215 00. He also bought of Thos Montgomery two calves for $20.

Mr Thomes Turner and Miss Ida Smith were married at the home of the brides parents near Richmond, Wednesday. We extend congratulations to the happy couple.

BEUNA VISTA.

Le Skinner is the guest of Raymond King.

Mr J E Scott is doing nicely at Petosky, Mich.

Miss Virginia King is the guest of friends at Cincinnati.

Clarence Lane is camping with State Guards at Henderson.

Miss Ora Poor visited relatives in Nicholasville last week.

Rev. Welburn preached his last sermon at Mt. Olivet, Sunday.

Quite a number from here attended camp meeting at Wilmore Sunday.

Mrs Annie Walton, of Louisville, is visiting her mother, Mrs Amanda Lane.

Misses Irene Ruble and Bertha Christopher will soon matriculate at State College.

Mrs Frank Ranson, of Pittsburg, Pa is the guest of her mother, Mrs Mary Spilman.

Rev. G N Jolly will preach his last sermon for this Conference year at Brown's Chapel Sunday, 16th.

C M Jenkins, of Bryantsville, bought a number of hogs from Wm Christopher and S W Poor at six cents.

Mrs Weeks, and other relatives, of New York, are expected this week to visit the family of Mr. W G Weeks.

Raymond King, who has been at Fordwick, Va., is visiting his parents, near here, before going to Cement, Cal

Ballard & Ballard Obelisk Flour $4.75 per barrell $2.40 per half barrell, none better. Banks Hudson, tf Lancatser.

BRYANTSVILLE

Miss Kate Cambell, of Nicholasville, is visiting Miss Jennie Burnside.

Mr Lenoir Skinner, of Cincinnati has been the guest of Mr Ray King.

Mr Victor Lear bought a car load of hogs in this vicinity last week at 6.30.

Miss Alta Boner, is in Somerset, the guest of Mrs W H Pettus and attending the fair.

Mr Hogan Ballard will go to Lexington next week where he will attend State college.

Mrs Will Dickerson, and daughter, Katie Bornes, have been visiting relatives in Somerset.

Mr W J Hogan who has been confined to his room for several weeks is not so well at this writing.

Miss Margaret Woolfolk, of Lexington, is spending a few days with her cousin Miss Mamie Ballard.

Miss Elizabeth Bryant will go to Richmond next week where she will attend school another year.

Misses Mayme Ballard and Mittie Dunn have returned after a delightful trip to Niagara Falls and Canada.

Mrs Sam Deatherage has returned to her home in Richmond after a visit to her mother, Mrs Sallie B Welch.

Quite a number from here attended the Nicholasville fair last week and every one is getting ready to go to the Blue Grass fair.

Mr Raymond King, of Fordwick, Va spent a few days here this week. Mr King is on his way to California where he has accepted a position.

Mrs Dan C Cheatham was called to Nicholasville Tuesday by the death of her father, Mr John Ball, Mr Ball had been in bad health for several months and only recently moved to Nicholasville. His many friends here grieved to hear of his death.

Balard & Ballard Obelisk Flour $4.75 per barrel $2.40 per half barrel, none better. Banks Hudson, tf Lancaster.

The Breath of Life.

It's a significant fact that the strongest animal of its size, the gorilla, also has the largest lungs. Powerful lungs means powerful creatures. How to keep the breathing organs right should be man's chiefest study. Like thousands of others, Mrs Ora A Stephens, of Port Williams, O, has learned how to do this. She writes: "Three bottles of Dr King's New Discovery stopped my cough of two years and cured me of what my friends though consumption. O, it's grand for throat and lung troubles." Guaranteed by R E McRoberts druggist, Price 50c and $1.00. Trial bottle free, 1m

A Kansas Girl Graduate.

A Kansas girl graduate to whom had been assigned the theme "Beyond the Alps Lies Italy," wrote this essay:

"I do not care a cent whether Italy lies beyond the Alps or in Missouri. I do not expect to set the river on fire with my future career. I am glad that I have a very good education, but I am not going to misuse it by writing essays or poetry on the future woman. It will enable me to correct the grammar of my lover I may have should he speak of "dorgs" in my presence or "seen a man." It will also come handy when I want to figure out how many pounds of soap a woman can get for three dozen eggs at the grocery. So I do not begrudge the time I spent in acquiring it. But my ambitions do not fly so high. I just want to marry a man who can lick any body of his weight in the township, who can run an 80-acre farm, and who has no female relatives to come around and try and boss the ranch. I will agree to cook dinners for him that won't send him to an early grave, and lavish upon him a wholesome affection and to see that his razor has not been used to cut broom wire when he wants to shave. I do not care if I get a little rusty on the rule of three and kindred things as the years go by."

What Causes It.

The balddeaded bachelcr editor of the Atchison Globe remarks:

"What causes the fires of love to burn too low and gradually die out altogether in so many homes? I'll tell you, It is because the fuel is all bought by one person. Too many men quit courting their wife after the wedding ceremony is performed. Too many men forget the sweetheart after she becomes the wife. Too many wives change their smiles of welcome to faultfindings. Too many wives forget that the old man has a few rights left after he becomes a benedict. Too many men fail to keep the wife supplied with a little pocket money. Too many wives forgot that hubby has to work hard for what money he has. Too many husbands want to be the whole works around home. Too many wives think the old man don't know how to run his business. There are more happy homes than unhappy ones, because there are more sensible persons than fools. One person can't lug in enough fuel to keep the hearthstone warm. It takes both of them, The fire even then gets pretty low at times, but it won't go out if both of them keep at work. All this is not original with me. I got a part from an old maid who knows all about how children should be raised."

Olympic Theatre, Cincinnati, A Big Success.

The one big event of Cincinnati's Fall Festival was the opening last Sunday of the New Olympic Theatre. A more auspicious theatrical event has not been chronicled anywhere in this country, and when it is taken into consideration that this beautiful modern playhouse is devoted to European and American greater vaudeville, it must be admitted that something extraordinary exists in this more fertile of amusement fields. Cincinnatians of every rank were there in force at every performance, the masses were interested, and the banker and the preacher rubbed elbows with the street gamin. The toilet worn by the ladies in attendance at the first performance received unusual attention, The surroundings, the furnishings, the everything about the New Olympic is beyond description, likewise the unparalled talent that Manager Cleveland presented. He promised the biggest the best entertainment ever seen in Cincinnati, and he kept his work. The enormous crowds appreciated everything.

For week beginning matinee Sunday, September 9th, John W Ransome will be seen in his latest and most lifelike impersonations of Wm. Jennings Bryan. The big novelty feature of course will be Ralph Johnstone, the acrobatic aerial cyclist that astounded New Yorkers all last season at the Hippodrome. Al. Coin's Pantomime Dogs, May Ward, the daintiest soubrette in vaudville, and W J O'Hearn's big spectacular production "A Romance of Killarney," are all faces and features entirely new to Cincinnati. On the same bill is the Grand Opera Trio, Haley & Meehan, black face singers and dancers; all these together with Filson & Errol and several other big numbers will go to make up a program that will excell last week's bill.

Well Worth Trying.

W H Brown, the popular pension attorney, of Pittsfield, Vt., says: Next to a pension, the best thing to get is Dr King's New Life Pills." He writes: "they keep my family in splendid health." Quick cure for Headache, Constipation and Billiousness, 25c. Guaranteed at R E McRoberts drug store. 1m

The school of experience is open 24 hours each day.

Pain from a Burn Promptly Relieved by Chamberlain's Pain Balm.

A little child of Michael Strauss, of Venon, Conn., was recently in great pain from a burn on the hand, and as cold application only increased the inflammation, Mr Strauss came to Mr James N Nichols, a local merchant, for something to stop the pain. Mr Nichols says: "I advised him to use Chamberlain's Pain Balm, and the first application drew out the inflammation and gave immediate relief. I have used this liniment myself and recommend it very often for cuts, burns, strains and lame back, and have never known it to disappoint. For sale by R E McRoberts the reliable druggist at Lancaster. 1m

"Prompt Payments of Losses Make Long Friends."

Fire occured on Thursday morning,
Loss adjusted and paid Monday without discount

J. H. KINNAIRD,
General Insurance.

FREE By special arrangements with Eastin Telephone Co. any one can call me. Office Phone No 31, Residence No 7

TIN SHOP
......AND......
PLUMBING

We are prepared to do all kind of Line Mettle and Paper Roofing and Guttering in the best workmanship and low cut prices.

We would like to explain to you the working of a system of Plumbing in houses where you haven't the advantages of water pressure. This system does away with an atic tank, all that is necessary is a Well or Cistern. We will do the rest.

If Interested Consult Us.

Conn Bro's

$20,000 IN PREMIUMS | THE = BIG = BLUEGRASS = FAIR = | $20,000 IN PREMIUMS

EXCELLENT CLASSIFICATIONS | COVERING DIVERSE INTERESTS.

LEXINGTON

SEPTEMBER 17th TO 22nd

The biggest and best Fair ever held in the South. Classifications include all classes of Live Stock and Agricultural Products. Kopp's famous Military Band. High-class Amusements of all sorts.

For Catalogue and other information, address GEO. A. BAIN, Sec'y, Lexington, Ky.

Public Sale

OF

Short Horn

CATTLE

21 of Oakland and

Treadnook Herds.

Auction at

Danville, Kentucky.

Monday, September 17, '06

M. D. & J. H. MOORE

Apply to this office for catalogue.

Just

Arrived

Handsome Line of

New Fall Hats.

Call and see them while stock is unbroken.

Mrs Alexander Walker.

Does your PIANO need

Tuning?

We will have an expert TUNER with us next week. Let us have your work.

Leave orders at our store or call 173.

West & Herndon

Lancaster, Kentucky.

EARLY FALL

Ready To Wear

H-A-T-S

FOR

LADIES, MISSES

CHILDREN

Large and complete stock just received.

Call and see them.

ADA M. KINNAIRD

That Smooth Finish

So much desired by all men for their collars is given at this Laundry If you want evidence, send us a trial bundle. We will call for your work

M & N

LAUNDRY

Phones 202 51 W Main, Lexington.

Van Logan, Agent

LANCASTER, KY.

J. H. Kennedy. Solon B. Henry.

KENNEDY & HENRY

Lancaster, Kentucky.

agents for

Central Kentucky

Monumental Works

Richmond, Kentucky.

Highest class

Monuments and Tombstones.

We are prepared to do the very best work at reasonable prices.

We will be glad to furnish work for our friends anywhere in the county.

PERSONAL MENTION.

Mrs Georgia Lusk has returned from Cincinnati.

Little Miss Pattiline Ballou continues quite ill.

Miss Louise Kauffman returned to St Louis Saturday.

Miss Margaret Zanone is visiting relatives in Stanford.

Mrs Faris, of Kirksville, has been with Dr G C Faris and wife.

Mrs Alex Walker has returned from a visit to relatives in Buckeye.

Mrs J G Bosely is in Richmond with with her mother, Mrs L Bright.

Mrs Annie Singleton entertained a few friends at tea the past week.

Mr Earl Ward, of Cincinnati, is the guest of his aunt, Mrs John Magee.

Miss Ellen Ball has returned from a visit to Mrs L J Linney, of Danville.

Miss Frankie Kauffman has returned from a visit to relatives in Hustonville.

Robert Elkin, of Middlesboro, is visiting his parents, Mr T S Elkin and wife.

Mr Charles Davis spent a few days with his wife at Mr and Mrs Jacob Joseph's.

Miss Kate Simpson is spending a few days at the Fall Festival, in Cincinnati.

Mrs James Royston will attend the McDonald-Royston wedding in Chicago.

Miss Lucie Gregory has returned from a trip to Niagra Falls and Toronto, Canada.

Master John Gill Kinnaird entertained a number of his little friends Friday evening.

Mr. Jacob Joseph is in the East buying big loads of goods for the Joseph Mercantile Co.

Misses Flora Zeigler and Elsie Zimmer have returned from a visit to friends in Richmond.

H T Logan is spending a few days at French Lick Springs, enjoying a much needed rest.

Miss Mamie Walters has returned home after a visit to Miss Mary Hackley, of Hubble.

Mrs Susan Salter and Miss Sallie Tillet will spend next week with friends in Buckeye.

A number of Lancaster people attended the big ball at Crab Orchard Springs Tuesday evening.

Miss Madge Hackley, of Hubble, left Tuesday for Knoxville, Tennessee, where she will enter college.

Mesdames James Layton, of Cincinmati, and Joseph Boggs, of Richmond, have been with Garrard relatives.

Mr J W Francis, who has a position in Elizabethtown, has been visiting Lancaster relatives for several days.

Dr. Franklin Walker, of Louisville, spent several days last week with his parents, Mr and Mrs J Wade Walker.

Mrs Sam Haselden and son J R have returned from a visit to her parents, Mr and Mrs Powell Duncan, of Nicholasville.

Mrs Alexander Kennedy, after spending the summer with her daughter, Mrs Banks Hudson, has returned to Lexington.

Mrs W C Price, Mr and Mrs Herbert Price, of Danville, came over Wednesday to the bedside of Mr Charles W Frisbie.

Mr F W Miles, wife and son have returned to their home in El Dorado, Ark, after a pleasant visit to Mr and Mrs S B Henry and family.

Mrs Armstrong and little daughter, Sue, of Frankfort, Mrs John Francis and son, of Elizabethtown, Mrs Annie Doty and son, James of Midway, have been with Mr and Mrs Alex Doty.

Mr L J Linney and wife, of Danville, were visitors here Saturday. Mr Linney, who is foreman on the Danville News is one of the best printers in the state and a clever young gentleman.

Miss Bettie Broaddus, formerly of this city, has accepted a position as head trimmer for Mrs F H Rahl, at Bellfontaine, Ohio. This is quite a compliment for Miss Bettie, as Mrs Rahl employs a number of trimmers.

Nicholasville Journal:—Mrs Sam Haselden, of Lancaster, is visiting her parents, Mr and Mrs Powell Duncan. ....Miss Arnold, of Lancaster, is visiting Mrs Margaret Folger....Mrs H V Bastin, of Lancaster, is visiting her sister, Mrs Chas F Denman.

Dr and Mrs W Simpson Elkin, of Atlanta, are expected this week for a visit to relatives. Dr Elkin, as previously stated in The Record, is just recovering from a spell of typhoid fever, and his legion of friends are delighted to know that he is rapidly regaining his strength.

Mr and Mrs Joel J Walker announce the engagement of their daughter, Miss Alice, to Mr Robert C Brewer, of Chelsea, Indiana Territory. The wedding will take place the 3rd of October at high noon. The ceremony will be preformed by Rev W P Walden. Mr Brewer was born and raised at Harrodsburg, Ky, but has resided at Chelsea a number of years. He is assistant chashier of the 1st National Bank and prominent in business circles of that city. Miss Walker is one of Lancaster's most popular young ladies and is exceedingly pretty and charming girl and will be greatly missed in society circles here.

Mrs J E Stormes has returned from Lexington.

Miss Annie Royston returned Saturday to Chicago.

Mr. Chas. W. Frisbie is dangerously ill of typhoid fever.

Miss Mary Grimes has been spending a few days here.

Misses Etsill and Isabelle Walker are at Mackinac Island, Mich.

Mr A R Denney continues quite ill at his home on Lexington street.

Mr and Mrs R H Batson have gone to Chicago to purchase new goods.

Miss Sallie Elkin is recovering from her illness and is now able to sit up.

Mrs Warren, of Middlesbourgh, has been visiting Mr and Mrs H M Ballou.

Mrs H V Bastin is visiting her sister, Mrs C F Denman, of Nicholasville.

Mrs J R Haselden and daughter, Jane, have returned from Dripping Springs.

Miss Tevis Carpenter, of Stanford, was the guest of Miss Lizzie Beazley Saturday.

Miss Osie Young and Master Bowman Grant are in Lewis County visiting relatives.

May and Annie Powell spent last week at Richmond with their cousin, Bessie Short.

Mrs Thomas Wall and children are visiting her parents Mr and Mrs R A Stone, in Somerset.

Born to the wife of Mr Edward Hardin, of Paint Lick, a daughter, named Margarette Royston.

Misses Mittie Dunn and Mayme Lee Ballard have returned from a delightful outing in Canada.

Mrs Ada Kinnaird has returned from Cincinnati where she purchased her fall and winter millinery.

Mr W H Wherritt and family, after spending several weeks here, returned to New Orleans, Monday.

Clay Pumphery, of this city, has accepted a position in the Republican News office at Hamilton, Ohio.

Mrs. Geo. T. Farris and handsome daughter, Miss Louise, are visiting Mrs. C. M. Norris, in Frankfort.

Richmond Register: Miss Kavanaugh, from Lancaster, is visiting Miss Margaret Miller, on Main street.

Mr T E Arnold and wife and Mrs W L Arnold and children, of Richmond, are guest of Mrs J S Johnson.

Miss Bessie Singleton left this week for Williansburg, Ky, where she will enter college for the schoolastic year 1906 07.

Mr. Claude G Wherritt, who has a good position with the L and N road in New Orleans, is visiting his parents in this city.

Miss Mary Lear, our popular and fortune Courier-Journal tourists, has returned from an enjoyable six week's soyinm in Europe,

Mrs Alex Walker and Miss Laura Smith left this week for Louisville, Cincinnati and Philadelehia to buy fall and winter Millinery.

Miss Maud Anderson Miller, who was married in Winchester to Mr Metcalf Ross, has a number of relatives in this city and was well known here. After spending the winter in Florida they will reside in Louisville.

Middlesbourgh Record.—Miss Minnie Perkins, Dr and Mrs C K Brosheer have returned from an extended visit to friends and relatives at Lancaster, Danville and other Kentucky towns. Miss Perkins also had a pleasant stay at Crab Orchard Springs during her absence.

Mrs Robert H McCreary, of Chicago, was drowned while bathing in Lake Michigan, Monday. Mr McCreary is the son of Senator James B McCreary, and the sad news was told him just after he had finished his address at Lexington, Monday afternoon.

One of the most enjoyable events of the season among the young people was a hayride given by Miss Kathleen Walter in honor of her guest, Miss Alice Dunlap, of Lexington. About fourteen girls were in the party. A sumptous lunch was spread on the river bank and everyone expressed themselves as having had a fine time. Miss Tomnie Francis chaperoned.

Jessamine Journal: One of the most delightful entertainments of the week was the dance given by Misses Elizabeth Sparks and Tommie Saunders at the home of Miss Saunders Tuesday evening. A hundred and fifty young people had responded to the invitations and the scene was one of merriment and happiness. In the receiving line were Misses Mary Evans, Tommie Saunders, Elizabeth Sparks, Hattie Sullivan and Annie Perkins, of Bryantsville. An orchestra furnished an excellent program which was a delight to not only the dancers, but to those who were merely spectators. Delicious ices and cakes, in the party colors, added to the pleasure of the guests, and the boutennaires were dainty tube roses.

Invitation as follows have been received by Lancaster friends and relatives:

Mr Charles McDornald.
requests the honor of your presence
at the marriage of his daughter
Shirley Stevens
to
Mr Claude Alfred Royston
on the evening of Wednesday the
twelfth of September
nineteen hundred and six
at half after eight o'clock
743 West Monooe Street
Chicago.

BUSINESS and BARGAINS.

New goods arrived at Thompson's, the Jeweler. tf

Ice Crean Soda Water at Frisbie's Drug Store. tf

The Volo is sold and guaranteed by J C Robinson. tf

I want your eggs, and am willing to pay for them. W H Ward. 2t

For Sale. Young Jersey cow. Good milker. R L Elkin.

Don't fail to see the latest thing in hats just received at Hemphill & West.

For Sale—Superior wheat drill. Good as new. H K Herndon.

Bring your orders for plants to J M Bracket, lower Main street, Stanford. tf

I P Thompson is selling everything in the jewelry line at cost. This is no joke. tf

Our Ice Cream Soda is simply delicious. Try a glass. Frisbie's Drug Store. tf

Come on with your watches and clocks. Good work, at reasonable rates. I P Thompson. tf

Ask me for prices on wheat and coal before you sell, or buy. tf Banks Hudson.

The Volo is the latest and greatest creation in Sewing Machines. tf J C Robinson,

We have just gotten a new line of ties. Come and see them before they are picked over. Hemphill & West.

Dont fail to get some of the bargain dishes at Wards Grocery this week. 2t

Coal.

Your orders for coal will have prompt attention, and be appreciated if sent to Banks Hudson. tf

For Sale.

A 6-room cottage, well improved, with ½ acrs of land, on Crab Orchard street. R L Hagan. 1 Sept

Handsome Flowers

for any occasion. See Ed C Gaines Phone 100. tf

For Sale.

Good pony phaeton and sewing machine, in good order. Apply at Record office or to Capt F J White.

For Sale.

A number one yearling bull. 3t Wm Royston, Point Leavell.

For Rent.

Two or three good rooms. Joseph Falconer. 4t

Ballard & Ballard Obelisk Flour $4.75 per barrel $2.40 per half barrel, none better. Banks Hudson. tf Lancaster,

For Sale.

One reversable disc plow; 1 double ratchet ball-bearing tobacco press both good as new. Will sell cheap. W E Moss, 'phone 184F, Lancaster. 7tf

Wanted.

Good cook. No washing or ironing. Will pay from $3.00 to $4.00 per week to competent and satisfactory party. Apply to this office.

The Record office has just received a line of handsome samples of engraved work. Let us order for you and save you money. tf.

All the latest classical and popular sheet music at West & Herndon's. Prices cheaper than you can order See 'em and save money. tf

West & Herndon, the hustling music dealers, placed two new pianos in the Graded School. The old ones had been in use since the organization of Garrard College, many years ago.

Lost Cow.

Red spotted milk cow, about five years old, dehornd, with leather strap in brisket. Left my place on Crab Orchard pike about middle of August. Information thankfully received. 9-7-2t. Sweeney Morgan.

Want You to Know.

I want you to know that I havethe exclusive sale of Hot coal called East Tennessee semi Cannel, does not pop and sparkle like other mixed coal. You want your house filled early this season as Prices have already advance andwill continue to advance from now on. Phone me or call at my office. tf J A Jones.

Important Notice.

When our representative calls with your account, please be ready to settle with him, as we need the money. Please remember that there is expense attached to sending out a collector and dont require him to call the second time. Haselden Bros.

Farm For Sale.

I have a No 1 good farm containing between 44 and 48 acres situated 2 miles from Lancaster Ky., on the Buckeye pike, which I want to sell at once. Said farm is in good state of cultivation, good corn, hemp and tobacco land, good orchard of 5 or 6 acres, one 6 room dwelling house and stable, growing crops testify as to quality of land. Price $2,000.00. if sold at once. Apply to W H Ward, Lancaster Ky. tf

Notice of Dissolution.

The firm of Gregory & Anderson, at Point Leavell, has been dissolved, by mutual consent, Mr R T Gregory retiring. Mr J E Anderson will continue the business at the old stand. All accounts due the firm must be paid at once to Mr Anderson. Gregory & Anderson, Point Leavell, Ky., Sept 4. 1906. 1t

Danville Business College.

Organized Sep 1905, and has prospered under the patronage and at the suggestion of Danville Schools. The course is now a part of the curriculum of the Danville Graded School.

BOOK-KEEPING.

Short hand and Typewriting according to the most approved modes and methods.

For particulars, apply to D B Harris Principal, Danville Ky. 8 24-tf

80 per cent of friction over come in the Volo. J C Robinson. tf

The Volo is a Wonderful Sewing Machine. J C Robinson. tf

Buy your winter coal of Banks Hudson. Low Prices and High Grades.

We are exclusive agents in Lancaster for Lowney's Fine Box Candy. We keep their full assorsment and always fresh. Frisbies Drug Store. tf

Arthur Joseph is interested with us in Laundry business and will appreciate it if you will give him your work. tf Hemphill & West.

Our tin cans and glass fruit jars are going fast, hurry if you want them. 2t W H Ward.

900 bushels yellow fultz seed wheat for sale Clean of rye. W E Moss, 8 7 tf Phone 184F, Lancaster.

We are headquarters for everything in the paint line and will give you better value for your money than any one else. Frisbie's Drug Store, tf

Try Black Bear nut coal for cooking it is the best, it is the cheapest, you get 10 bushels fo $1.25. Phone 140. tf J A Jones.

Shipments of Laundry on Tuesday and Thursday of each week, give your work to Arthur. tf Hemphill & West.

Ballard & Ballard Obelisk Flour $4.75 per barrel $2.40 per half barrel, none better. Banks Hudson. tf Lancaster.

Flowers goes every where with express prepaid when ordered. Through the leading Flowerist agt Ed C Gaines Phone 100. tf

To Tax-Payers.

Your taxes are due, so please call and settle, as the penalty will be added Nov 1. C A Arnold, Sheriff, Garrard Co. tf

For Rent.

Ten room two story house one half block from the square on Danville st Lancaster Ky. Suitable for Hotel good garden and stable. Apply at Jno M Orand, at once at Lancaster, Ky.

Strayed.

Strayed from my place on Danville st, a black sow weighing about 175 lbs crap of left ear, return to me and reward. J W Bourne,

Coal, salt, hay, and corn for sale. Special inducements to these wanting car load. My motto is full weight or measnre and 100cts worth for $100, weigh after me and be convinded. Phone 140. J A Jones tf

New Laundry.

We are Agents for the New Laundry of Winchester, Ky, and will make two Shipments a week. They will turn out only first-class work, and we ask a share of your patronage, tf Hemphill & West.

Save Telephone and Express by ordering fine cut flowers from Ed C Gaines.

Subject to your approval and received on four to six hours notice. Wedding and funeral designes a Special. tf

Cured.

Swartz Bros., Austerlitz, Ky: "Bourbon Hog Cholera Remedy not only cured our hogs of cholera, but it is in every way the best hog remedy we have ever used." Sold and guaranteed by Mount & Elkin Lancaster Ky. 8 17-tf

Important Notice.

As my accounts have been due for some time past, will be forced to place them in the hands of an officer in a short time. Save expense and this trouble by settling at once. tf Sallie D Tillett.

Wanted.

Gentleman or lady with good references, to travel by rail or with a rig, for a firm of $250,000,00 capital. Salary $1,072 00 per year and expenses; salary paid weekly and expenses advanced. Address, with stamp, Jos. A Alexander, Lancaster, Ky. 1t

Hogs For Sale.

A lot of sows and pigs for sale. Sound and all right, and will sell at right price. Sweeney Morgan. tf

I have just opened a new line of fancy china ware which will be sold at cost on account of not having room for same. Saturday we shall make a specialty of dishes and want every body to come and buy. Dont fail to look at them any way. W H Ward. 2t

Saved Them.

Dr J O Greeson, State Secretary American Veterinary Medical Association, Kokomo, Ind., Says: "The herd of hogs on which the Bourbon Hog Cholera Remedy was used was sold yesterday. We give this remedy the credit for saving them. Sold and guaranteed by Mount & Elkin 8 17 tf

Try a bottle of

Whites Diamond Brand

Crab Orcnard Concencrated Water

PRICE 50c.

R E McRoberts, druggist has the exlusive agency for this water in Lancaster, Kentucky.

Whites C. C. Water Co.

CRAB ORCHARD, KY.

Jesse D. Wearen Insurance Agent

A STANDING ARMY

may be necessary to help Monarchs on their thrones, but all the armies of the world are as chaff, before

A TORNADO.

Better than an army is a Policy against loss by Windstorms in the

The Home Insurance Co., of New York. The Largest. The most Popular.

Office phone 48. Residence phone 41.

Lancaster, Kentucky.

We are Closing Out

........Our entire stock of........

Buggies, - Surries,

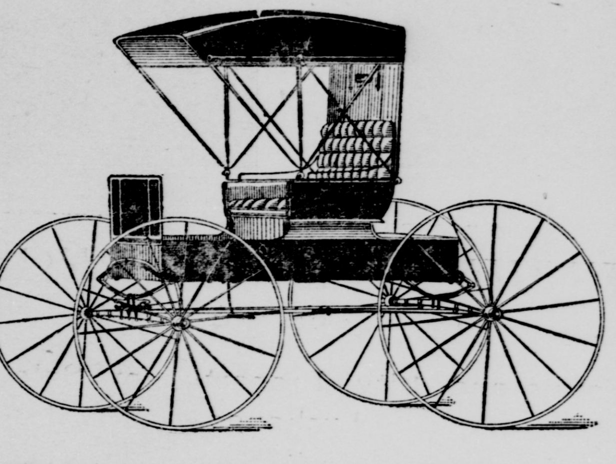

Buggy Harness, Wagon Harness, Machines, Cultivators, Plow Gear, Collars, Back Bands, Pads,

everything you need in our line. Call now before stock is picked over.

Romans & Elmore.

Paint, Paint, Paint.

Now is the time for you to begin. There is only one paint for you to use and that is

Rainbow Paint

The cost of applying a cheap paint is the same as a good one. Do not be persuaded into using a paint claimed to be just as good as Rainbow Paint. There is none just as good. Rainbow paint is in a class alone and is fully protected by a guarantee.

Everything used in Painting.

FRISBIE'S DRUG STORE

E. L. Woods, Pres't. W. C. Fish, Vice Pres't. W. G. Kemper, Cashier.

PEOPLES BANK, Paint Lick.

INCORPORATED.

We offer you fair treatment with every accommodation that is consistent with conservative Banking.

CAPITAL, $16,000.00.
SURPLUS, 8,000.00.

DIRECTORS:

M. COY, R. L. ARNOLD,
R. G. GUYN, J. S. BURROWS,
J. B. WOODS, E. L. WOODS
W. C. FISH,

Our Customers are Fully Protected by Fidelity and Casuality Insurance

ANYTHING IN FURNITURE

Carpets and Rugs in Crown Brussels, Right Side Up Either Way.

Ingrain All-Wool and Union Carpets, fresh from the mills. Mattings in all varieties of shades and colors. Picture Moulding. Pictures framed in neat style. Mirrors, Window Shades in all the newest colors, Oil Cloths, Linolium, Rugs, Druggets, Rockers, Swing and Dining Chairs, Volo and Fashion Sewing Machines, Lamps, Clocks and a great many other articles that cant be mentioned here. Come and see. Phone No. 5.

J C ROBINSON.

LEWIS Y. LEAVELL, President. J. J WALKER, Vice Pres't.

— ORGANIZED 1883. —

The CITIZENS NATIONAL BANK.

Of LANCASTER, KY.

CAPITAL $50,000. SURPLUS $10,000

B. F. HUDSON, Cashier.

W. O. RIGNEY, Ass't Cash'r. C. D. WALKER, Book-keeper.

Business Solicited. Prompt and Careful Attention.

DIRECTORS:

Lewis Y. Leavell, J. S. JOHNSON B. F. Hudson
J. J. Walker, T. M. Arnold.

M. D. HUGHES.

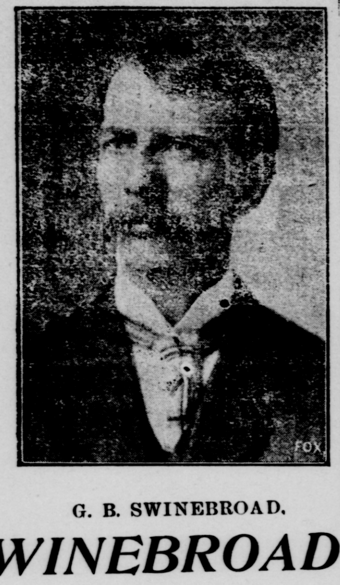

G. B. SWINEBROAD.

HUGHES & SWINEBROAD

LANCASTER, KENTUCKY.

Farms and City Property for Sale and Exchange.

Activity in Real Eatate indicates the fact that it is the safest and best investment, since money yields a low rate of interest.

You can buy from us as low as from the owner, as he pays us our commission, based on the "bottom dollar" which will buy the property, and the purchaser pays no commission, the owners price being our price.

To prospective purchasers: Something in reference to Lancaster and Garrard County. No more fertile soil nor better people are found than in Garrard County. Garrard County stands right up in the front rank as to the production of hemp and tobacco. The only successful machine for hemp breaking was brought direct to Garrard for work. Our hemp and tobacco buyers always take the lead in paying the highest market price, as also for all other farm products. A new bank with a capital stock of $50,000.00 is being built. We have one of the best graded schools in Kentucky; the best system of water works in the State and the best system of electric lights. Also headquarters for the Bastin Telephone Co., whose lines reach all points. The Belle Telephone also has a line here. There is rural free delivery of mail along all the pikes in the County.

The following will be shown by us at low prices.

No 1. Brick store room, on public square in Lancaster, 25 feet frontage, runs back full length of the block. Is in the best business portion of the town. Can sell this property so as to net purchaser 7 per cent. on his investment, after payment of taxes, insurance, etc. A bargain. See us for price.

No 8. Building lots in Lancaster. Can suit you in location and price.

No 9. Large and commodious brick business house and dwelling, in the best business section of Lancaster. Storeroom 24X50 feet. 8 well finished rooms, 2 halls and 2 verandars, good cistern and well on the premises. 1½ acres of ground, coal yard and scales. Large basement under the house. The building on this property cost what we ask for it. Price $5,000.00.

No 11. 2 new cottage houses on Totten avenue in Lancaster. Always rent good for a home or to purchase as an investment. Price $500.00 each.

No 13. A nice new frame cottage, garden and lot, on Lexington street in Lancaster. A desirable home. In sight of the Graded school, and in one of the best residence sections of the City. Price $2,000.00. Also will exchange this property, also No's 11 & 12 above, for farm property.

No 16. 74 ¼ acres of as good land as in Garrard County. Splendid Frame house, 2 barns, and other out buildings, plenty of good water, the farm is in a high state of cultivation. This farm is 1 ½ miles from pike, same distance from Bryantsville, a pike will be built by this property which makes it at price we offer it a fine investment. $65.00 per acre.

No 17. 257¼ acres of fine hemp and tobacco land on Kirksville pike in Garrard County. 100 acres in cultivation, remainder in grass. Water in every field, with creek, springs and pools. New 7 room frame house-2 halls & 2 porches, 1 stock barn & 2 tobacco barns, 1 tenant house, ice house, 2 buggy houses, milk house and all necessary out buildings. 2 ½ miles from Churches, school, stores &c. This property is right on pike and is well improved and is a bargain at $65.00 per acre. Terms easy payments.

No. 24. A farm of 250 acres in Garrard Co. Hemp and tobacco land, never failing water, farme house 7 rooms, large stock barn and 2 tobacco barns, tenant house, 6 miles from Lancaster. $70.00 per acre.

No. 27. 365 acres of as good land as in Garad County. Close to Lancaster on 2 pikes Can be divided into 2 of 3 farms. Will sell a ro a portion to any one buyer. See us for price.

No, 29. 67 acres ol well improved land on a pike, 1 mile of village stores and churches & school. Splendid water, cistern & well at house. All in cultivation. Good fruit. $70.00 yer acres

No. 32. A rich farm of 375 acres, 4 miles from town and ½ mile from Lexington pike, on a good road which will soon be made a turnpike. For sale on easy terms at a low price. Near good school, in good neighborhood. Land will grow hemp, tobacco and any other crops abundantly. See us for further particulars and price.

No. 33. 143 acres on pike 2½ miles from Lancaster, 100 acres in corn, 6 acres in tobacco, 20 acres in wheat, balance in grass, good frame 6 room house and other outbuildings, 6 acre tobacco barn, everlasting water, well fenced. Easy terms, $50.00 per acre.

No. 34. 192 acres best Garrard Co. land, will grow all crops including hemp and tobacco, first class improvements, well watered, 90 acres in grass, 2 miles from Bryantsville, $65,00 per acre on easy terms.

No. 35. 71 acres, on pike 3 miles of Lancaster, land in corn, hemp and meadow. Small frame house and outbuildings. Will sell at a bargain. See us for price.

No. 36. 100 acres first class land 2 miles from Lancaster, in high state of cultivation, one of the best frame houses in Garrard County, hemp and tobacco land, well fenced and water in abundance, Ask us about this one and for price.

No. 35-2. 69¾ acres of land, on pike adjoining No. 35 above, 8 room residence, good barn and out buildings, splendid orchard, good cistern, 35 acres in corn, balance in grass, will sell at a bargain, or will sell in connection with No. 35 above making a farm of 140¾ acres with two residences. Look at this and ask for price.

Other property for sale and exchange. List your property with us, we would like to show you our contract.

No 37. 100 acres of first class land, on good pike, 6 miles from Lancaster, 1 mile from rail road, 6 room frame house, 8 acre tobacco barn, 2 splendid young orchards, no waste land whatever, never failing stock water, 50 acres can be put in wheat this fall, every acre of this farm is tobacco and hemp land. $65.00 per acre.

No 38 2 story frame store house, 25 x 70 feet, 2 stroy 7 room dwelling, barn, outbuildings, granery, cribs, scales and 2½ acres of land, well located at a business point on the railroad in small village. A splendid chance for any one desiring to run a store. Party now running it carries merchandise stock of $5,000,00. Price $2500.00 which is less than the cost of the improvements.

No 39. 50 acres of good land, near Bethel church in Garrard County, good frame honse of 7 rooms, 35 acres in grass balance in cultivation, running water, good orchard, well and cistern at dwelling, good stock barn and 4 acre tobacco barn. This land will grow hemp tobacco and all other crops. Buildings comparatively new. Price $2,000.00.

No. 41 200 acres of land, located on pike 3½ miles from Lancaster, good 6 room frame house, 2 large barns (new) barn room for 12 acres of tobacco, plenty of fruit 2 acres of fine orchard, fencing good, 70 acres in corn, 7 acres in tobacco, 35 acres wheat stubble sown in grass, balance in grass and cultivation, cistern at house and plenty of stock water. Price $35. per acre, or will sell 150 acres of this farm.

FOR SALE

200 BLUE GRASS FARMS

write for list, or call on J. W. Elmore.

Rue & Currey,

HARRODSBURG, KENTUCKY.

PUBLIC SALE

BLUE GRASS FARM.

Wednesday, September 12, 1906

On the above date at 10 a m, I will sell on the premises 107 acres of improved land in Jessamine County three miles from Nicholasville. For partisulars apyly to G W Lyne, real estate agent, Dr J R Pennington, Nicholasville or the undersigned. Dr. M K Pennington, Hanly, Ky

FARM For SALE

Having sold our farm on Sugar Creek, we now wish to sell our farm of 73 acres on old Danville pike, 2½ miles from Lancaster.

J. G. HENDRICKSON.

Farm For Sale.

Having decided to move, I will sell privately my farm consisting of 97 acres. The land lies 4½ miles North of Lancaster on Poor Ridge pike, and is known as the Walter Adams farm. The land is all in cultivation, and will sell the crops at a reasonable figure. Possession will be given at once provided crops are sold. The farm has plenty of water, is well fenced and on a good turnpike. Another tract of land containing 6½ acres joining this farm could be bought at a very reasonable price. Nancy J Brown. 1m

KILL THE COUGH AND CURE THE LUNGS

WITH Dr. King's New Discovery

FOR CONSUMPTION COUGHS and COLDS Price 50c & $1.00 Free Trial.

Surest and Quickest Cure for all THROAT and LUNG TROUBLES, or MONEY BACK.

For the Farmer, Trader and Housewife

Stock Items, Dairy Notes, Horse Talk, Crop Gossip, Etc.

It is claimed that the Canadian thistle and wild mustard can both be absolutely destroyed by the use of sulphate of iron.

A yearling colt, driven by W W Evans, broke the world's trotting record at quarter of a mile for youngsters of his age at the Breeder's Association track Saturday. He went the distance 32¾ seconds, a 2:11 clip.

Beef products to the value of $2,151,687 were export cattle from the United States during June, 1906, against $3,190,520 during the same month in 1905. Exports of canned and cured beef show a decrease of about 43 per cent. Fresh beef and tallow show a gain of about 16 per cent.

Mrs Luther Davis has sold her farm containing 280 acres, situated near the Harrodsburg pike, nine miles from Lexington, to Mrs Webb Shropshire, The deal was closed Friday, the sale price being $147 an acre. The farm is in Bluegrass and has a substantial brick residence on it.

Woodford's hay crop was so short this year that a good deal of hay will have to be imported next winter, says the Woodford Sun. "I expect to see hay selling at $22 or $23 a ton by the beginning of winter," said a well-posted buyer last Saturday at Versailles.

For the first time in the history of the Blue Grass, a steam plow was put in operation in Fayette county last week. A L Hamilson, President of the Fayette Farmers' Club, expects to plow 200 acres of land this fall with the new machine. It carries 8 plows, which cut a swath of nine feet, and is followed by a harrow and a roller.

Farmers and tobacco growers are complaining of the ravages of tobacco worms, which they say are literally devouring the late tobacco. The presence of these pests in such large numbers is said to be due to the unseasonable wet weather which has prevailed in this section during July and up to the middle of August.

"How To Cure a Felon"

says Sam Kendall, of Phillipsburg, Kan "just cover it over with Bucklen's Arnica Salve and the Salve will do the rest." Quickest cure for Burns, Boils, Sores, Scalds, Wounds Piles, Eczema, Salt Rheum, Chapped Hands, Sore Feet and Sore Eyes. Only 25c at R E McRoberts drug store. Garanteed. 1m

Resolutions Passed by Tri-County Teachers Institute.

We the teachers Boyle, Lincoln and Garrard counties in institute assembled resolved.

1st That we extend our hearty thanks to the people of Stanford for the hospitable manner in which they received us into their homes and for the many courtesies shown us while here.

2nd That the thanks of the institute are due the people of the Christian church for the use of their building and those who have kindly furnished the music.

3rd That we express our regret that owing to the illness of his son. Supt Singleton was not able to be with us throughout the institute.

4th That our hearty thanks be tendered Hon J M Alverson for his untiring efforts in be half of education in the General Assembly of Kentucky which resulted in the passage of the law giving pay to teachers while attending intitute.

5th That we fully indorse the phonic method of spelling and make persistent effort to use it in our school, also the many practical ideas given by our instructors, Dr Roark and Mrs Olcott.

6th That this institute favors a uniform system of schools for Kentucky, such as is outlined in the August number of the Southern School Journal.

7th That we ask our representative in Congress to use every effort to secure such legislation as will give to Kentucky schools a sum of money equivalent to the average value of land grants given to newer States.

8th That we express our high appreciation of the work done by the late Hon R W Miller, of Richmond, for the State Normal Schools, and further that we favor the placing of a tablet to his memory in each of the schools established mainly through his efforts.

9th That we express our appreciation of the efforts of the Kentucky Educational Improvement Commission in behalf of better education in Kentucky.

10 That we heartily endorse the Tri-County Institute as giving us the advantage of better instruction, a greater acquaintance with our fellow teachers and a broader, heartfelt interest in the great common cause of education.

11 That the institute for 1907 be held in Lancaster at a date not later than Sept 15.

12 That it is the wish of the institute that the teachers at the joint session be divided into two divisions—the first to include all teachers who have not attended more than one session and attended two or more sessions, and that the work be arranged to suit those divisions.

13 That this institute select a committee of six teachers, two from each county represented, who shall name not more than six institute instructors of high grade, from which the county superintents are to select the instructors for the coming year.

C O Pratt, chm'n; Eliza C Smith, Mary Knap West, Stella McClary, Derah Moore, Wm Coldiron, S D Campbell, M Mullins. C H Cox, secretary.

THE CHURCH AT WORK

REVIVAL IN KHASSIA HILLS.

Remarkable Evidence of the Spirit's Power in the Meetings.

Further particulars of the work are given in The Friend of Sylhet at the remarkable annual assembly meeting at Mairang. People came in crowds from all directions; in some cases whole churches, not content that their teachers and deacons should come, came en masse, so that it soon became a problem how to accommodate the thousands in such a small village, situated on bleak and inhospitable hills. The rajah did his part royally. For three days he fed hundreds, and on the Sunday it was reported that 4,000 people sat at meal in his house, and 2,000 in the house of one of his relatives. Each house, Christian and non-Christian, had its full quota. One poor woman, who had reluctantly promised to take five visitors, rejoiced in saying that she had been able to take 40. It was a truly marvelous sight to see the congregation that had gathered on Sunday. The number was reckoned to be about 10,000. The correspondent says: "But if the number of people made us wonder, the sights in the meetings were more marvelous still. It was a time in which the Spirit of God manifested Himself unmistakably. Throughout the assembly one felt in the midst of people who realized the nearness of Jesus Christ. The truth had dawned upon them as Dr. Dale said it came to him one Easter morning—Jesus Christ is alive. In the prayers we heard people conversing with their Saviour, as if they were face to face with Him. These were people who had experienced the joy of salvation. Gladness was the prevailing spirit. To them it was not a mere duty to attend the meetings, but real pleasure, and this pleasure was not due to any excitement. The report of the year told us that 5,000 persons had entered the church since the previous assembly."

SOULS AND TEETH.

Missionary Worker in Africa Preaches and Then Pulls Teeth.

Among the many and various items of interest in the speeches given at the May anniversary of the great missionary societies, there can scarcely have been one to surpass what was told by a Wesleyan missionary, lately returned on furlough from Rhodesia. He has been laboring there for 14 years, during which time he has translated the Bible into the Mashona tongue. But his audience in Exeter hall were amused beyond measure when he went on to tell them that there was one thing which, if he did not take it with him in his evangelistic travels, the African natives would miss more than an ordinary English church-goer would miss his minister's sermon if he had forgotten to bring it with him into the pulpit. That was the forceps for extracting teeth. He had found that an indispensable accompaniment in his missionary work. At the end of a service, he would say: "If any of you want your teeth attended to, you must wait behind after the congregation have gone." He had drawn as many as 20 teeth when he had finished preaching the gospel to a crowd of natives. Heine once said, with his skeptical sneer: "Psychical pain is more easily borne than physical, and if I had my choice between a bad tooth and a bad conscience, I should choose the bad conscience." But here, observes the Record of Christian Work, we have a Christian missionary who is happily able to deal with both.

JAPAN AS TUTOR OF INDIA.

Nation's Victory Over Russia Has Given Her Great Prestige.

Reports from India have indicated the profound effect on the natives of Japan's victory over Rusia; and it has been said that Indian youth hereafter, in considerable numbers, instead of going to the colleges in India founded by the English, or to Oxford or Cambridge for their finishing education, would go to Japan's institutions of learning. Certain it is that hereafter there is to be far more intercourse between India and Japan than in the past, and here is proof of it. Rev. Tasuke Harada, pastor of the largest Congregational church in Japan, at Kobe, and Mr. Motuda, of St. Paul's college, Tokio, have been invited by the India Y. M. C. A. Union to visit India, and speak at university centers on Japan's history and ideals. They are now in India speaking with power from the Christian standpoint.

A Wise Decision.

A regiment of soldiers was drawn up for church parade in the barrack-square at Belfast, but the church was being repaired and could only hold half of them.

"Sergeant major," shouted the colonel, "tell all the men who don't want to go to church to fall out on the reverse flank."

Of course, a large number quickly and gladly availed themselves of the privilege.

"Now, sergeant major," said the colonel, "dismiss all the men who did not fall out, and march the others to church—they need it most."

The Immortal John.

"Now, Harold,' asked an Evanston teacher, "can you tell me who signed the Declaration of Independence?"

"Yes, Miss Blankston, John Hancock and a lot of other men, but I don't remember their names."

Precautions.

Doseleigh—Why do you insist upon the new pastor being a fat man?

Deacon Broadaisle—Because fat men are generally short-winded.—Stray Stories.

THEIR CRY IS FOR EDUCATION.

Indians of Alaska Want Blessing for Their Children.

The craving of the Alaskan Indians for education is almost pitiable. Ask them what they need and the answer is the same:

"Schools for the children so that they may become smart like the white man."

They are very affectionate people to their children; every benefit is for the child. The older people fully realize the fact that they represent the past. They have always been producers, and their faith in themselves is half of the struggle that lies before them. To this end they should be provided with day schools in all of the villages of 100 or more adults.

In some sections where the families are distributed over a large area of country and in the case of the children of parents unable to provide for their support, and again where orphans may be enslaved by distant relatives, boarding schools or homes are equally necessary.—Southern Workman.

Singular and Plural.

It is a question of taste and fancy whether one should make two bites of a cherry, but we all really make two bites of the word "cherry" when we use it in the singular. The original English version of "ceries" was "cheris" or "chiris," which was mistaken for a plural, so that "cheri or "chiri" was soon manufactured as a singular. Exactly so has "pea" come into being as a false singular obtained from the supposed plural and true singular "pease." "Sherry" for "sherris" is another case, and "shay" from "chaise." "inee" from "Chinese," and "corp" from "corpse," are others in vulgar speech. Similarly, "riches' 'is really a singular, of which "richesses" was the old plural.

WAS A VERY SICK BOY

But Cured by Chamberlain's Colic, Cholera and Diarrhoea Remedy.

"When my boy was two years old he had a bad attack of bowel complaint, but by the use of Chamberlain's Colic, Cholera and Diarrhoea Remedy we brought him out all right," says Maggie Hickox, of Midland, Mich. This remedy can be depended upon in the most severe cases. Even cholera infantum is cured by it. Follow the plain, printed directions and a cure is certain. For sale by R E McRoberts the reliable druggist at Lancaster. 1m

Never judge a man's worth by the taxes he pays.

Chamberlain's Cough Remedy Acts on Nature's Plan.

The most successsul medicines are those that aid nature. Chamberlain's Cough Remedy acts on this plan. Take it when you have a cold and it will allay the cough, relieve the lungs, aid expectoration, open the secretions and aid nature in restoring the system to a healthy condition. Thousands have testified to its superior excellence. It counteracts any tendency of a cold to result in pneumonia. Price, 25 cents. Large size, 50 cents. For sale by R E McRoberts the reliable druggist at Lancaster. 1m

Summer is almost gone, and narry a circus has picked it's tent in this section of the state,

Starving to Death.

Because her stomach was so weakened by useless drugging that she could not eat, Mrs Mary H Walters of St Clair St, Columbus, O, was literally starving to death. She writes: "My stomach was so weak from useless drugs that I could not eat, and my nerves so wrecked that I could not sleep; and not before I was given up to die was I induced to try Electric Bitters, with the wonderful result that improvement began at once, and a complete cure followed." Best health Tonic on earth. 50c, Guaranteed be R E McRoberts druggist.

PUBLIC SALE.

I will, on

SATURDAY, SEPT., 15th, 1906

on the premises, near mouth of Sugar Creek, sell to the highest and best bidder the following property:

A GOOD FARM

containing about 117 acres of productive land. Good frame house of six rooms, good barn and other outbuildings, one-half mile of post office and three quarters of mile from church and good school. This land lies almost in a square and runs from Poor Ridge pike back to Sugar Creek.

Terms one-third cash, one-third in one year and one third in two years, with interest from January 1, 1907 on deferred notes. Possession given for seeding purposes at once.

J T RAINEY, Agt.

As administrator of Patty Rainey, I will at same time and place sell to the highest and best bidder the following

PERSONAL PROPERTY

1 mare and mule colt, 1 cow, 1 cow and calf, 2 yearling heifers, 6 hogs, 3 sows and pigs, 100 to 125 barrels of corn in heap, household and kitchen furniture and a few other articles.

TERMS. All sums under $10, cash in hand, over that amount a credit of sixty days will be given, purchaser to give good note. Sale begins at 10 o'clock a m.

J T RAINEY Admr.
2t Judson, Kentucky.

CASTORIA

For Infants and Children.

The Kind You Have Always Bought

Bears the Signature of Chas. H. Fletcher.

Dean's S.S.S. Co., Columbus, O.

SURE, SAFE & SPEEDY

The DISCOVERER 10 years a miserable sufferer with Kidney, LIVER and RHEUMATISM was cured with one Bottle in 3 DAYS.

25 CENTS — RHEUMATISM CURE — 75¢ & $1.00

Sold by Druggists.

Also sold by F. P. FRISBIE, Druggist.

CASTORIA

The Kind You Have Always Bought, and which has been in use for over 30 years, has borne the signature of Chas. H. Fletcher and has been made under his personal supervision since its infancy. Allow no one to deceive you in this. All Counterfeits, Imitations and "Just-as-good" are but Experiments that trifle with and endanger the health of Infants and Children—Experience against Experiment.

What is CASTORIA

Castoria is a harmless substitute for Castor Oil, Paregoric, Drops and Soothing Syrups. It is Pleasant. It contains neither Opium, Morphine nor other Narcotic substance. Its age is its guarantee. It destroys Worms and allays Feverishness. It cures Diarrhœa and Wind Colic. It relieves Teething Troubles, cures Constipation and Flatulency. It assimilates the Food, regulates the Stomach and Bowels, giving healthy and natural sleep. The Children's Panacea—The Mother's Friend.

GENUINE CASTORIA ALWAYS

Bears the Signature of

Chas. H. Fletcher.

The Kind You Have Always Bought

In Use For Over 30 Years.

THE CENTAUR COMPANY, 77 MURRAY STREET, NEW YORK CITY.

A Row Of Beauties.

There they are. See for yourself. We don't think you can find a single point to honestly criticise.

Beautiful Photographs

are made by artists, not by amatures. We know how to finish a picture to give it expression, that's why the best people come to us for pictures. You'll be satisfied with our work as well as our prices. We are open every Saturday from 9 a. m. to 5 p. m. Give us a call before your Easter clothes get old.

THE FOX STUDIO.

UNION COLLEGE

A CHRISTIAN COLLEGE IN SOUTHEASTERN KY.

Near the Famous Cumberland Gap.

Full academic, Normal and College courses. Unsurpassed musical department.

Curriculum based on the University Senate of the United States. Elegant furnished Dormitories. Tuition as low as consistent with the best advantages. Special rates for ministerial students and children of ministers.

A faculty of Fourteen Graduates of Leading Eastern and Middle Western Colleges.

Write for catalogue, full particul ars. Jas W. Easly, Pres, Barbourville, Ky

Nature's Great Invention

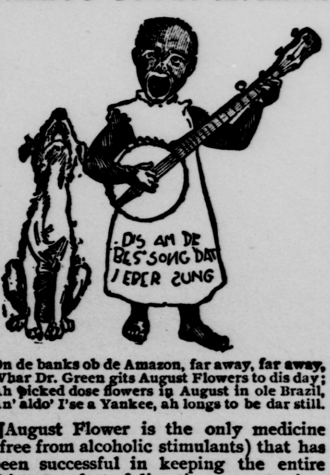

On de banks ob de Amazon, far away, far away,
Whar Dr. Green gits August Flowers to dis day;
Ah picked dose flowers in August in ole Brazil,
An' aldo' I'se a Yankee, ah longs to be dar still.

¶August Flower is the only medicine (free from alcoholic stimulants) that has been successful in keeping the entire thirty-two feet of digestive apparatus in a normal condition, and assisting nature's processes of digestion, separation and absorption—for building and re-building—by preventing ALL irregular or unnatural causes which interrupt healthy and perfect natural processes and result in intestinal indigestion, catarrhal affections (causing appendicitis—stoppage of the gall duct), fermentation of unhealthy foods, nervous dyspepsia, headache, constipation and other complaints, such as colic, biliousness, jaundice, etc.

¶August Flower is nature's intended regulator. Two sizes, 25c, 75c. All druggists.

For sale by R E McRoberts

FOLEY'S HONEY AND TAR stops the cough and heals lungs

FOLEY'S KIDNEY CURE

WILL CURE any case of KIDNEY or BLADDER DISEASE that is not beyond the reach of medicine. No medicine can do more.

WAS GIVEN UP TO DIE.

B. Spiegel, 1204 N. Virginia St., Evansville, Ind., writes: "For over five years I was troubled with kidney and bladder affections which caused me much pain and worry. I lost flesh and was run down, and a year ago had to abandon work. I had three of the best physicians who did me no good and I was practically given up to die. Foley's Kidney Cure was recommended and the first bottle gave me great relief, and after taking the second bottle I was entirely cured."

TWO SIZES, 50c and $1.00.

SOLD AND RECOMMENDED BY

For sale by C. C. & J. R. Stormes